

This drawing is the property of the UNIVERSITY OF GLASGOW and must not be reproduced without permission from the UNIVERSITY OF GLASGOW.  
 THE CONTRACTOR must check all dimensions before commencing site work or shop drawings and any discrepancies brought to the attention of the DIRECTOR OF ESTATES.  
 DO NOT SCALE FROM THIS DRAWING

- Notes:
- DENTAL HOSPITAL - →
  - ROYAL INFIRMARY - →
  - HAMILTONHILL STORES - →
  - TAY HOUSE - →

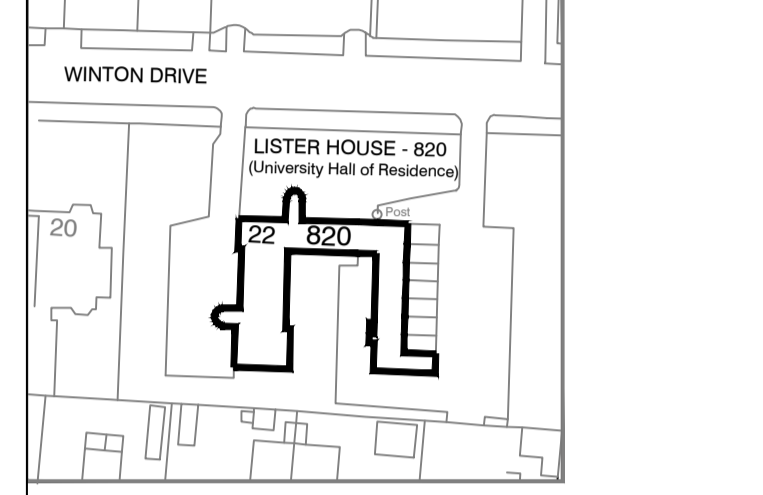

- MURANO STREET STUDENT VILLAGE RESIDENCES - CAITHNESS STREET -
- QUEEN MARGARET HALL STUDENT RESIDENCES -
- WINTON DRIVE STUDENT RESIDENCES -
- LISTER HOUSE STUDENT RESIDENCES -

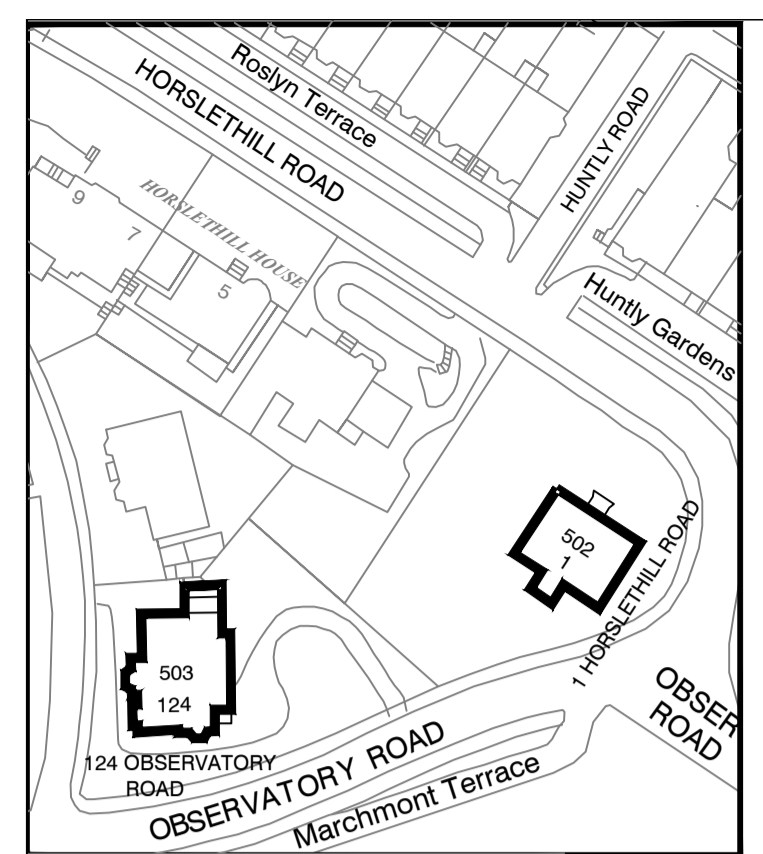
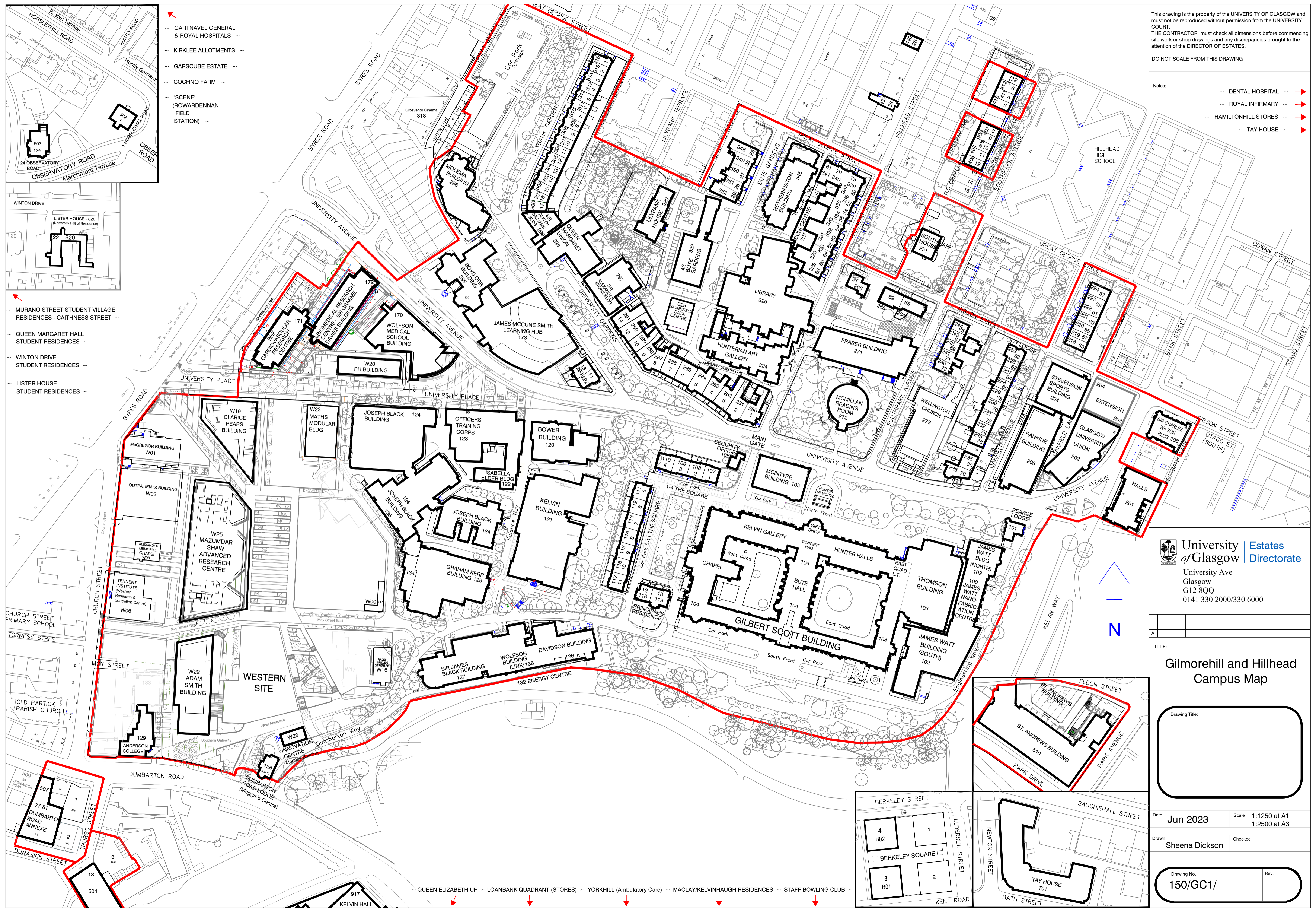
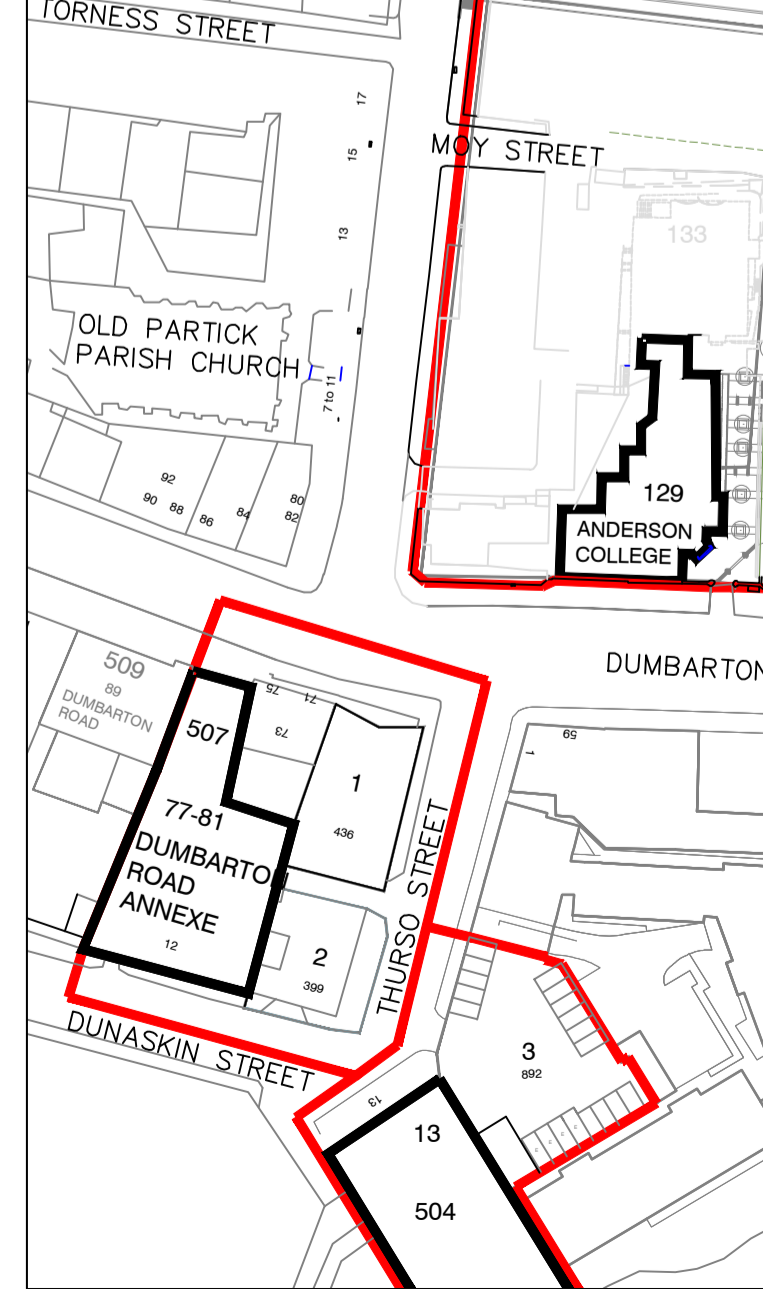
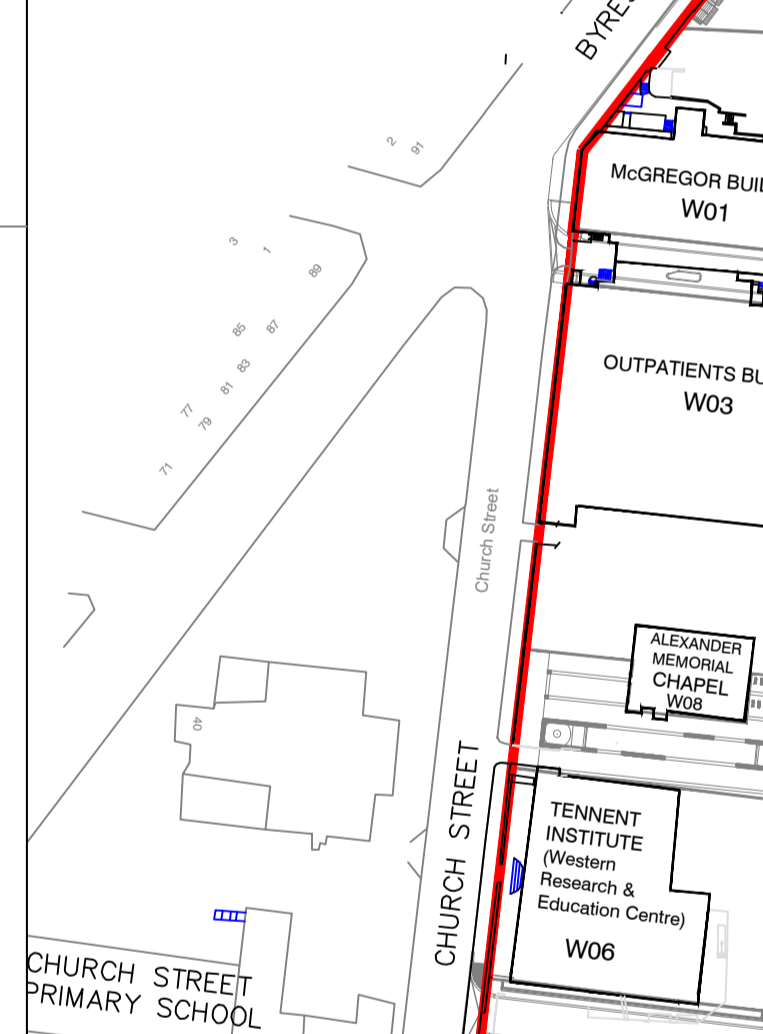

**University of Glasgow Estates Directorate**  
 University Ave  
 Glasgow  
 G12 8QQ  
 0141 330 2000/330 6000

TITLE:  
**Gilmorehill and Hillhead Campus Map**

Drawing Title:

Date: Jun 2023 Scale: 1:1250 at A1  
 1:2500 at A3  
 Drawn: Sheena Dickson Checked:

Drawing No. 150/GC1/ Rev.

- QUEEN ELIZABETH UH -
- LOANBANK QUADRANT (STORES) -
- YORKHILL (Ambulatory Care) -
- MACLAY/KELVINHAUGH RESIDENCES -
- STAFF BOWLING CLUB -